

UNIT 1: GREETINGS (TC)

I. LISTEN: Listen to the CD (text books) and decide whether the statements are True or False:

A.

- | | | |
|------------------------------|---------|----------|
| 1. Good afternoon, children: | A. True | B. False |
| 2. Good morning, Miss Hoa: | A. True | B. False |
| 3. She is five, thanks: | A. True | B. False |
| 4. Fine, thanks. Good night; | A. True | B. False |

B.

- | | | |
|-----------------------------|---------|----------|
| 1. Hello, Mrs. Hoa | A. True | B. False |
| 2. This is Nam | A. True | B. False |
| 3. Lan is eleven years old. | A. True | B. False |
| 4. Ba is twelve years old | A. True | B. False |

II. CHOOSE THE WORD THAT HAS DIFFERENT STRESS:

- | | | | | |
|-----------------|--------------|-------------|--------------|-----------|
| 1. A. morning | B. classmate | C. paper | D. afternoon | 1. _____ |
| 2. A. seven | B. eleven | C. evening | D. twenty | 2. _____ |
| 3. A. children | B. twenty | C. morning | D. eraser | 3. _____ |
| 4. A. fourteen | B. morning | C. bingo | D. hello | 4. _____ |
| 5. A. eleven | B. eraser | C. thirteen | D. teacher | 5. _____ |
| 6. A. student | B. morning | C. fifteen | D. ruler | 6. _____ |
| 7. A. listen | B. open | C. hundred | D. afternoon | 7. _____ |
| 8. A. classroom | B. eraser | C. teacher | D. evening | 8. _____ |
| 9. A. pencil | B. evening | C. sixteen | D. children | 9. _____ |
| 10. A. fifteen | B. fifty | C. twenty | D. thirty | 10. _____ |

III. MULTIPLE CHOICE:

- | | | | | | |
|---------------------------------------|----------------------|--------------------|---------------------|----------------------|-----------|
| 1.are you? – I'm fine, thank you | A. What | B. How | C. Is | D. Are | 1. _____ |
| 2., my name's Ba. | A. Goodnight | B. Good | C. Goodbye | D. Hi | 2. _____ |
| 3. Ieleven years old. | A. am | B. is | C. are | D. be | 3. _____ |
| 4. We.....fine. | A. am | B. is | C. are | D. be | 4. _____ |
| 5. Hello,name is Mai. | A. Your | B. I | C. My | D. We | 5. _____ |
| 6. Good....., Miss Hoa.are you? | A. morning – How old | B. afternoon – How | C. afternoon – What | D. evening – How old | 6. _____ |
| 7. She is eight..... | A. year old | B. years old | C. old years | D. years | 7. _____ |
| 8. Four and eleven is..... | A. thirteen | B. fourteen | C. fifteen | D. sixteen | 8. _____ |
| 9. My name.....Nam. | A. am | B. is | C. are | D. say | 9. _____ |
| 10. What.....his name? | A. am | B. is | C. are | D. be | 10. _____ |

11. What's your name? -
 A. Nam B. It Nam C. Is Nam D. It Nam is. 11. _____
12. How old are you? -
 A. I'm fine. B. I'm five C. Five years. D. I'm five years. 12. _____
13. Good morning, children.
 A. Hi, teacher! B. Good afternoon, Miss Hoa. 13. _____
 C. Good night, Miss Hoa. D. Good morning, Miss Hoa.
14. Goodbye. -
 A. Bye. B. Hi! C. How are you? D. Good morning. 14. _____
15. How are you? -
 A. Fine, thank. B. I am fine, thanks you. 15. _____
 C. I'm fine, thanks. D. Fine, you thank.
16. - "Hello." - "....."
 A. Hello. B. Bye. C. Goodbye. D. Goodnight. 16. _____
17. How.....?
 A. you is B. is you C. are you D. you are 17. _____
18. - "....." - "I'm twelve."
 A. How old are you? B. How old you are? 18. _____
 C. I'm eleven D. How you are?
19. two x six =
 A. twenty B. eleven C. twelve D. thirteen 19. _____
20. Nice.....you.
 A. to meeting B. meet C. meets D. to meet 20. _____

IV. CAUTION SIGNS:

1. What does the sign mean?



- A. Thank you
 B. How are you?
 C. How old are you?
 D. Hello/ Goodbye

2. What does the sign mean?

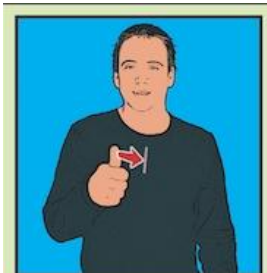

- A. Good
 B. Bad
 C. Hello/ Goodbye
 D. Thanks

3. What does the sign mean?

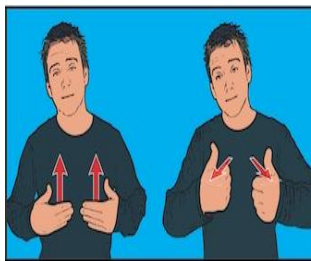

- A. Thanks
- B. How are you?
- C. Hello
- D. Goodbye

4. What does the sign mean?



- A. Sorry
- B. How are you?
- C. Hello
- D. Thanks

5. What does the sign mean?



- A. Thank you
- B. Goodbye
- C. Good morning
- D. Please

6. What does the sign mean?



- A. good morning
- B. Good afternoon
- C. Good evening
- D. Goodnight

7. What does the sign mean?



- A. Good morning
- B. Good afternoon
- C. Thank you
- D. Goodnight

8. What does the sign mean?



- A. Good afternoon
- B. Good morning
- C. Good evening
- D. Goodbye

9. What does the sign mean?



- A. Hello
- B. Thank you
- C. Please
- D. Sorry

10. What does the sign mean?



- A. Hello
- B. Goodbye
- C. Thank you
- D. Sorry

V. READING COMPREHENSION:

1. CLOSE TEST: Choose the word (A, B, C or D)

Hello. This is a picture of my (1)_____. Everyone is happy. This girl (2)_____ my friend. (3)_____ name is Mary. This (4)_____ is my close friend. His name is Peter. Two girls in red dresses (5) _____ Sue and Helen. There are (6) _____ members in my group.

- | | | | | |
|----|-----------|------------|-----------|----------|
| 1. | A. school | B. group | C. family | D. class |
| 2. | A. am | B. is | C. are | D. Ø |
| 3. | A. Her | B. Your | C. My | D. Their |
| 4. | A. child | B. teacher | C. boy | D. girl |
| 5. | A. is | B. Ø | C. am | D. are |
| 6. | A. five | B. three | C. four | D. six |

2. READ THE PASSAGE: True or False

This is my new pen pal. His name is Tony. He is from England. He is twelve years old. He studies at Rosewood Secondary School. He likes sports. His father is a worker. He's 40 years old. And his mother is a teacher. She's 36 years old. **They** are very happy.

1. Tony is from America.
2. Tony is at Rosewood Primary School.
3. Tony likes sports.
4. Tony's parents are workers.

* **Read the passage again and choose the best answer:**

5. The passage is mainly about
A. Tony is an English. B. Tony's school. C. Tony - the writer's pen pal. D. Tony's parents.
6. The word "They" in line 3 of the passage is about _____.
A. The writer and Tony B. Tony's parents C. Tony's friends D. Tony's family

VI. WORD FORM:

1. There are twenty _____ in Thu's school.(class).
2. My aunt has two _____, one boy and one girl.(child)
3. My mother is a _____ of English.(teach)
4. They are in _____ house.(they)
5. Open _____ books and turn to the first lesson (you)
6. She wants to see _____ father.(she)
7. We are doing _____ work. (we)
8. Lan is my _____ (class)
9. It has _____ own food.(it)
10. Where are _____ friends now? (you).

VII. REARRANGEMENT:

1. am / Vicky/ I / hello. → _____.
2. Tina / is / this / Cindy → _____.
3. old / are / How / you? → _____.
4. is / name / my / Bella → _____.
5. today / are / How / you? → _____.
6. thank / fine / We / you / are → _____.
7. I / old / ten / am / years → _____.
8. is / Yes / Fiona / this → _____.
9. this / Miss Hoa / good / Nga / morning / is → _____.
10. Lan / is / Miss / twenty / old/ years → _____.

VIII. TRANSFORMATION:

1. My name is Nga. → I _____.
2. This is my teacher. → He _____.
3. She is my classmate. → This _____.
4. They are twelve. → They _____.
5. He is Mr John. → His _____.
6. She is Miss Hoa. → Her _____.
7. He is Mr. Hung. → This _____.
8. She is their teacher. → This _____.
9. He is eleven years old. → He _____.
10. Their names are Lan and Nga. → They _____.

IX. MAKE QUESTIONS:

1. My name is Mai. → _____.
2. I am fine, thank you. → _____.
3. Peter is eleven years old. → _____.
4. Yes. She is a teacher. → _____.
5. Phong is ten years old. → _____.
6. They are fine, thanks. → _____.
7. Ms. Smith is twenty years old. → _____.
8. No, Tom is twelve years old. → _____.
9. His name is Nam. → _____.
10. My teacher is forty. → _____.

Unit 2: AT SCHOOL (TVQ)

I. PRONUNCIATION: Choose the word that has different stress

- | | | | | |
|------------------|---------------|--------------|--------------|-----------|
| 1. A. eraser | B. blackboard | C. pencil | D. ruler | 1. _____ |
| 2. A. bookshelf | B. classroom | C. remember | D. city | 2. _____ |
| 3. A. practice | B. eraser | C. remember | D. repeat | 3. _____ |
| 4. A. listen | B. open | C. doctor | D. goodbye | 4. _____ |
| 5. A. partner | B. family | C. basket | D. afternoon | 5. _____ |
| 6. A. district | B. member | C. country | D. thirteen | 6. _____ |
| 7. A. hello | B. evening | C. morning | D. thirty | 7. _____ |
| 8. A. window | B. student | C. schoolbag | D. eraser | 8. _____ |
| 9. A. open | B. whiteboard | C. erase | D. teacher | 9. _____ |
| 10. A. sixteenth | B. number | C. sixty | D. sixtieth | 10. _____ |

II. MULTIPLE CHOICE:

1. I live _____ Viet nam
A. on B. in C. at D. to
2. I live _____ Hai Phong City.
A. on B. in C. at D. to
3. I live _____ Le Loi street.
A. on B. in C. at D. to
4. I live _____ 30 Quang Trung street.
A. on B. in C. at D. to
5. Listen _____ me, please!
A. on B. in C. at D. to
6. Where do _____ live?
A. he B. she C. you D. Lan
7. How old are _____ ?
A. he B. they C. we D. your teacher

8. This is Nam. _____ is a student
 A. he B. she C. you D. they
9. My new classmate is Mai. _____ is in class 6A.
 A. he B. she C. you D. It
10. This _____ my teacher.
 A. is B. are C. am D. does
11. Is _____ your desk?
 A. he B. these C. those D. this
12. I'm _____ student.
 A. an B. a C. this D. that
13. This is _____ eraser
 A. an B. a C. this D. that
14. - “_____ are you today?”. - “ I’m not so good”
 A. What B. Where C. How D. When
15. - “_____ is she from?” - “ Da lat.”
 A. What B. Where C. How D. When
16. - “_____ your books.”
 A. stand B. open C. stand D. sit
17. _____? - R_O_S_E, Rose.
 A. Is that your first name B. Is your name short
 C. How do you spell your name D. Do you like your name
18. Goodbye! Goodbye! _____ later!
 A. I see you B. To see you C. We see you D. See you
19. Hoa's school have got twenty classrooms.
 A B C D
20. I think no city in the world are more beautiful than Paris.
 A B C D

III. CAUTION SIGNS:

Match words and pictures

Maximum speed 60 kph

Traffic lights ahead

Danger: Poison

No smoking

No parking

No U-turn

Slippery road

Radioactivity





IV. CLOZE TEST:

| | | | |
|----------------|--------------|----------------|-----------------|
| <i>family</i> | <i>comes</i> | <i>watches</i> | <i>cleaning</i> |
| <i>talking</i> | <i>are</i> | <i>go</i> | <i>market</i> |

1. My sister and I (1) _____ to school in the morning and come home in the afternoon. Our mother goes to the (2) _____ at half past seven. She gets food for the (3) _____. Our father (4) _____ home at six everyday. He (5) _____ television in the evening. Today is Sunday. We are at home, and we are (6) _____ our house. We are working and (7) _____. We (8) _____ having a good time at home.

2. I live in a house near the sea. It is (1) old house, about 100 years old and (2) very small. There are two bed rooms upstairs (3) no bathroom. The bathroom is downstairs (4) the kitchen and there is a living room where there is a lovely old fire place. There is a garden (5) the house. The garden (6) down to the beach and in spring and summer (7) flowers every where. I like alone (8) my dog, Rack, but we have a lot of visitors. My city friends often stay with (9) I love my house for (10) reasons: the garden, the flowers in summer, the old fire place, but the best thing is the view from my bedroom window.

- | | | | | |
|-----------------|-------------|----------------|----------------|-----------|
| 1. A. a | B. an | C. the | D. any | 1. _____ |
| 2. A. it's | B. it | C. there's | D. they're | 2. _____ |
| 3. A. and | B. or | C. but | D. too | 3. _____ |
| 4. A. between | B. next | C. near to | D. next to | 4. _____ |
| 5. A. in front | B. front of | C. of front in | D. in front of | 5. _____ |
| 6. A. go | B. going | C. goes | D. in goes | 6. _____ |
| 7. A. there are | B. they are | C. these are | D. those are | 7. _____ |
| 8. A. for | B. of | C. on | D. with | 8. _____ |
| 9. A. me | B. I | C. my | D. I'm | 9. _____ |
| 10. A. a | B. any | C. many | D. a lot | 10. _____ |

V. READING COMPREHENSION: True or False

1. Miss Lien lives in a small house in Hanoi. She teaches English at a school there. She usually has breakfast at seven in the morning and she has lunch at twelve o'clock in the canteen of the school. She teaches her students in the morning. She teaches them dialogues on Wednesdays and Fridays. On Mondays, she teaches them grammar. In the evening, she usually stays at home and listens to music. She sometimes goes to the movie theatre. She always goes to bed at ten o'clock.

0. F Miss Lien lives in a big house and teaches English at a school in Hanoi.
 1. She usually has breakfast at 7.30 in the morning and has lunch at home at 12 o'clock.
 2. She teaches her students dialogues on Mondays, Wednesdays and Fridays.
 3. She usually stays at home in the evening and goes to bed at 9.
 4. Sometimes she goes to the movie theatre.

2. I'm Linh, Pham Thuy Linh. I am a new student of 7A class in Nguyen Du secondary school. I am thirteen and I come from Hoa Binh. I have a brother and a sister. They are 500 students at a high school in Hoa Binh. I live with my aunt at 20 Le Loi Street. She often brings me to school by motorbike every day. It is more than two kilometers from my aunt's house to my school. It takes us ten minutes to go these. My telephone number is 871374.

| SURVEY FORM | |
|--------------------|---------------------------|
| Family name: | Brothers and sister:..... |
| Name(s): | Address : |
| Age: | Telephone number: |
| Grade: | Distance: |
| School: | Means of transport: |
| | Time: |

VI. WORD FORM:

1. This is my _____ . (erase)
2. What is your _____ ? (old)
3. There are some pencils on the _____ . (book)
4. We live on the _____ floor. (one)
5. Take a _____ , please! (sit)
6. How many _____ do you have? (child)
7. This class has 45 _____ . (study)
8. Miss Chi _____ me English. (teacher)
9. Is she your _____ ? (class)
10. Is there any clocks in your _____ ? (class)

VII. TRANSFORMATION:

1. Where do you live? → _____ ?
2. Be quiet, please! → _____ !

3. Sit down, please! → _____!
4. What is his teacher's name? → _____?
5. How old are you? → _____?
6. We are fine, thanks. → _____.
7. My name is Mary. → _____.
8. I'm 17 years old. → _____.
9. There are 40 students in this class. → _____.
10. She has long hair. → _____.

VIII. MAKE QUESTIONS:

1. Yes, there're 20 girls in my class. →
2. There are 3 lamps in the room. →
3. It is ten ten. →
4. I'm a doctor. →
5. He is ten years old. →
6. She has lunch at 11.30 every day. →
7. Yes, my school is big. →
8. He does his homework every evening. →
9. No, I don't listen to music every day. →
10. Our school is in the village. →

IX. REARRANGEMENT:

1. house/ a/ Minh/ lake/ a/ lives/ in/ near.
→ Minh
2. yard/ front/ school/There/ big/ of/ is/ our/ in/ a.
→ There is
3. many/ right/ the/ museum/ Are/ flowers/ the/ there/ to/ of/?
→ Are
4. next/ photocopy/ What/ store/ there/ the/ is/ to /?
→ What
5. hospital/ father/ in/ the/ city/ My/ a/ works/ in.
→ My father

6. there/ family/ many/ in/ are/ How/ Linh's/ people/ ?
→ How many
7. his/ friend/ in/ family/ My/ Hanoi/ doesn't/ with/ live.
→ My friend
8. brushes/ six/ gets/ her/ o'clock/ Hoa/ at/ up/ teeth/ and.
→ Hoa
9. on/ floor/ classroom/ the/ is/ Our/ first.
→ Our
10. Minh's/ six/ There/ in/ rooms/ house/ are.
→ There

UNIT 3: AT HOME (AL)

I. LISTEN:

A: Listen and answer True or False.(A3)

- | | |
|--|--------|
| 1. Ba is ten years old. | 1..... |
| 2. Ba's father is a teacher. | 2..... |
| 3. Ba is Lan's brother. | 3..... |
| 4. There are five people in Ba's family. | 4..... |

B: Listen and answer True or False.(C1)

- | | |
|---|--------|
| 1. There are four people in the family. | 1..... |
| 2. The father is a teacher. | 2..... |
| 3. The mother is forty years old. | 3..... |
| 4. There isn't any son in the family. | 4..... |

II. PRONUNCIATION:

- | | | | |
|-------------------|-------------|-------------|--------------|
| 1. A. family | B. number | C. engineer | D. people |
| 2. A. bookshelf | B. eraser | C. sister | D. eighty |
| 3. A. hello | B. stereo | C. doctor | D. housewife |
| 4. A. many | B. hundred | C. fifty | D. evening |
| 5. A. father | B. cousin | C. daughter | D. goodbye |
| 6. A. afternoon | B. mother | C. city | D. student |
| 7. A. window | B. pencil | C. eleven | D. ruler |
| 8. A. children | B. twenty | C. nineteen | D. ninety |
| 9. A. erase | B. armchair | C. scissors | D. sharpener |
| 10. A. calculator | B. mechanic | C. notebook | D. calendar |

III. MULTIPLE CHOICES:

- | | | | | | |
|---|------------------|-----------------|-------------------------|---------------|----------|
| 1. There _____ five people in my family. | A. Be | B. am | C. is | D. are | 1. _____ |
| 2. There is _____ English book on the table. | A. a | B. an | C. the | D. X | 2. _____ |
| 3. This is my brother. _____ name is Nam. | A. He | B. Your | C. His | D. My | 3. _____ |
| 4. _____? My sister. | A. What is that? | C. Who is that? | D. Is this your sister? | | 4. _____ |
| 5. _____ does your father do? He's an engineer. | A. Where | B. What | C. Who | D. How | 5. _____ |
| 6. How many _____ are there in the classroom? | A. couch | B. stool | C. bench | D. desks | 6. _____ |
| 7. _____ are televisions. | A. These | B. That | C. This | D. It | 7. _____ |
| 8. Thirty- four + seven = _____. | A. Thirty- three | B. thirty- four | C. seventy | D. forty- one | 8. _____ |

9. What are those? _____.
- A. They're a stool B. It's a stool C. These're stool D. They're stools 9. _____
10. Are you students? _____.
- A. I'm a student. B. Yes, I'm not C. No, we are D. Yes, we are 10. _____
11. There are ninety- five teachers _____ my school.
- A. in B. at C. on D. from 11. _____
12. Lan and Minh are my friends. _____ live on Tran Phu Street.
- A. We B. Our C. You D. They 12. _____
13. _____ doors are there? There are two.
- A. Where B. What C. How many D. How 13. _____
14. This is my teacher. What is _____ name?
- A. he B. her C. it D. she 14. _____
15. Where _____ your parents work?
- A. does B. do C. is D. are 15. _____
16. Six x eight = _____
- A. fourteen B. eighty- six C. sixty- eight D. forty- eight 16. _____
17. My brother and I _____ workers.
- A. aren't B. am not C. isn't D. don't 17. _____
18. How old is your father? He is _____ years old.
- A. two hundred B. fourteen C. forty D. two 18. _____
19. My brother is an _____.
- A. doctor B. teacher C. engineer D. student 19. _____
20. My sister is a nurse. She _____ in a hospital.
- A. is B. does C. lives D. works 20. _____

IV. CAUTION SIGNS:

1. What does the sign say?



- A. Eat and drink here.
 B. Do not smoke here.
 C. Do not enter here.
 D. Keep this area litter free.

2. What does the sign want us to do?



- A. You have to watch for trucks
 B. You have to watch for cars
 C. You have to watch for pedestrians
 D. You have to watch for bicycles

3. This sign means: _____



- A. One way
 B. Standing
 C. Restroom
 D. Men and Women

4. What does the sign want us to do?



- A. Train station
- B. Parking lot
- C. Bus station
- D. Departures

5. What does the sign say?



- A. Talk aloud.
- B. Talk softly.
- C. Make noise.
- D. Do not talk.

V. CLOZE TEXT. Choose the words (A, B, C or D)

A. There are four (1) _____ in the Baker's family. (2) _____ are Mr. Baker, Mrs. Baker, Mary and Tom. Mr. Baker is forty five (3) _____ old. He is (4) _____ engineer. Mrs. Baker is thirty five years old. She is a teacher. Tom and Mary are (5) _____ son and daughter. Mary is eleven years old, and Tom is eight. They're both pupils.

- | | | | |
|-------------|----------|-----------|---------|
| 1. A. boys | B. girls | C. people | D. men |
| 2. A. They | B. There | C. It | D. That |
| 3. A. year | B. years | C. age | D. of |
| 4. A. the | B. a | C. an | D. on |
| 5. A. Their | B. His | C. Her | D. They |

B. Jane (1) _____ from the USA. She lives (2) _____ her family in a village. It is very peaceful and quiet. (3) _____ family is very friendly and helpful. Her father works on a construction site (4) _____ her mother works in a hotel. Jane goes to school in the morning and she plays with her friends in the afternoon. In the evening, she cleans her room and does her homework. She goes to bed late at (5) _____.

- | | | | |
|--------------|----------|-----------|-----------|
| 1. A. come | B. comes | C. are | D. goes |
| 2. A. in | B. on | C. at | D. with |
| 3. A. Her | B. She | C. His | D. He |
| 4. A. but | B. or | C. and | D. of |
| 5. A. 10 a.m | B. 6 p.m | C. 10 p.m | D. 11 a.m |

VI. READING COMPREHENSION. Write TRUE, FALSE for each of the sentences below

A. Hi, I'm Laura. My dream home is in Australia near the sea. It has got three floors and outside there is a swimming pool. Inside, it has got a huge living room with a fireplace, a modern kitchen, four bedrooms and three bathrooms. My favorite room is the TV room on the second floor. It has got a sofa, a huge TV and a DVD player. It's very cosy there! I like my dream home because it's beautiful and there is a great view of the sea. It's a fantastic home!

- | | |
|--|-------|
| 1. Laura's dream home is not by the sea. | _____ |
| 2. Her house has a swimming pool. | _____ |
| 3. There are 9 rooms in her house. | _____ |
| 4. Laura likes the television room best. | _____ |
| 5. The home is very cosy. | _____ |

B. This is Bob, my classmate and this is his family. They are in the living-room. There are five people in his family: his father, his mother, his two sisters and him. This is his father. He is a doctor. He's forty-six years old. This is his mother. She is forty and she is a doctor, too. These are his sisters: Julia and Mary. Julia is 7 years old and she's a pupil. Mary is only 2 years old. She is small, so she stays at home.

1. There are four people in Bob's family
2. His father isn't forty-six
3. His mother is a doctor
4. Mary is a pupil
5. Julia is Mary's sister

VII. WORD FORMS:

1. How manyare there in your family? (person)
2. Ms.Thuyus English at school. (teacher)
3. Your house isthan mine. (big)
4. An and Mai are ten. They arein Au Lac School. (study)
5. She plays badminton..... a week. (two)
6. Mr. Dung grows rice and raises lots of pigs. He is a(farm)
7. Students often useto erase the mistakes. (erase)
8. There are fourteenin my school library. (bookshelf)
9. How is your younger brother? He's six. (age)
10. Lana's house isn't far her school. She often goes to school on..... (feet)

→Answers:

- 1..... 2..... 3..... 4..... 5.....
- 6..... 7..... 8..... 9..... 10.....

VIII. WRITE:

A. MAKE QUESTIONS FOR THE UNDERLINED WORDS:

1. They are in the living room.

→ _____

2. Yes. This is my classroom.

→ _____

3. No. That is my desk.

→ _____

4. There is a couch in his classroom.

→ _____

5. His sister is a nurse.

→ _____

6. No. His father isn't a doctor.

→ _____

7. Nga lives at 23 CMT8 Street.

→ _____

8. Mary is eight years old.

→ _____

9. His brother is Minh.

→ _____

10. There are five people in her family.

→ _____

B. REARRANGE

1. sister/ are/ this is / these/ and/ her students / my
→ _____
2. many/ there/ family/ how/ are/ your/ people/ in/ ?
→ _____
3. two/ one/ are/ cat/ dogs/ house/ and/ his/ there/ in
→ _____
4. doctor/ a/ an/ brother/ or/ is/ engineer/ your/ ?
→ _____
5. house/ Street/ in/ we/ Le Binh/ live/ on/ a
→ _____
6. your/ do/ name/ spell/ you/ how/ ?
→ _____
7. teacher/ name/ am/ Nobel/ my/ I/ is/ a/ and
→ _____
8. are/ couches/ their/ living-room/ there/ three/ in/
→ _____
9. isn't/ is/ Mr. John/ ,he /years old/ young/ eighty
→ _____
10. your/ work/ where/ father/ does/ ?
→ _____

C. TRANSFORMATIONS

1. There are many flowers in our garden.
→ Our garden
2. Her family has four people
→ There are
3. Does your class have twenty - five students?
→ Are
4. He goes to work at seven fifteen.
→ He goes to work at a
5. The drug store is to the right of the bakery.
→ The bakery
6. How many classes are there in your school?
→ How many classes does
7. That class room is small.
→ That is a
8. Peter is Mary's brother.
→ Mary
9. My house has four floors.
→ There
10. Mr. and Mrs. Black have a son, John.
→ John is

UNIT 4: BIG OR SMALL? (NGT)

I. LISTEN:

A. Listen to the CD and decide whether the statements are True or False (B1/p 47)

- 1. Phong is in grade 7.
- 2. Phong's school has two floors.
- 3. Thu' school has three floors.
- 4. Phong's classroom is on the first floor.

B. Listen to the CD and decide whether the statements are True or False (A3/p 45)

- 1. Phong's school is in the city.
- 2. There are four hundred students in Phong's school.
- 3. Thu' school is big.
- 4. Thu's school has twelve classrooms.

II. PRONUNCIATION:

Choose the word whose main stress pattern is not the same as that of the others.

- 1. A. teacher B. city C. afternoon D. classroom
- 2. A. student B. country C. window D. eraser
- 3. A. table B. engineer C. telephone D. every
- 4. A. eraser B. doctor C. student D. television
- 5. A. fourteen B. greeting C. ruler D. family
- 6. A. doctor B. children C. classroom D. eleven
- 7. A. eighteen B. morning C. second D. hundred
- 8. A. engineer B. people C. sister D. brother
- 9. A. pencil B. eleven C. student D. teacher
- 10. A. dinner B. fifteen C. armchair D. father

III. MULTIPLE CHOICE:

- 1. My sister her face every morning.
A. washes B. gets up C. brushes D. has
- 2. At six Hoa gets up and
A. dressed B. get dressed C. gets dress D. gets dressed
- 3. - Does your school have five floors? -
A. No, I don't B. Yes, she does C. No, it doesn't D. Yes, I do
- 4. Which floor is your classroom?
A. on B. at C. in D. to
- 5. There are nine hundred studentsthe school.

School : THCS Tân Bình

- A. about B. with C. on D. in
6. My classroom is on
- A. the second floors B. the second floor C. two floor D. the floor second
7. She has breakfast six thirty.
- A. with B. on C. in D. at
8. Phong's school big?
- A. Does B. Do C. Is D. Are
9. How many floors your house?
- A. is there/have B. does/has C. are there/have D. does/have
10. Does Lan her teeth every morning?
- A. brushes B. brush C. wash D. washes
11. I have at 6.00 every morning.
- A. lunch B. dinner C. class D. breakfast
12. My school is not There are only ten classrooms in the school.
- A. in the city B. small C. big D. in the country
13. He lives a small roomthe first floor.
- A. on/at B. in/on C. in/at D. on/on
14. is your classroom on?
- A. Which class B. Where C. Which grade D. Which floor
15. Mai at home. She is at school.
- A. doesn't B. is C. don't D. isn't
16. Is this your book? -No. It isn't. It'sbook.
- A. me B. my C. her D. I
17. How many rooms your house have?
- A.do B. are there C. is there D. does
18. Does Lan's house have a big living room? -
- A. No, she doesn't. B. Yes, it does. C. Yes, it doesn't. D. Yes, she is.
19. Which class are you? -6A
- A. with B. to C. at D. in
20. is Nam's school? - It's in the country.
- A. Where B. Which C. What D. When

IV. CAUTION SIGNS – WARNINGS: (0.5 pt)

| | |
|---|--|
| <p>1. What does this sign mean?</p>  | <p>A. No littering B. No picking C. No parking D. No talking</p> |
| <p>2. What does this sign say?</p> | <p>A. No smoking B. No talking C. No parking D. No climbing</p> |

| | |
|--|--|
|  | |
| <p>3. What does this sign say?</p>  | <p>A. No picking B. No entry C. No drawing D. No smoking</p> |
| <p>4. What does this sign say?</p>  | <p>A. No picking flowers B. No talking C. No drawing D. No parking</p> |
| <p>5. What does this sign say?</p>  | <p>A. No talking B. No climbing C. No picking D. No littering</p> |

V. CLOZE TEXT (1.5 pt)

A. Nam is twelve years old. He is a (1)..... He studies at Le Quy Don school. Every day, he (2) up at half past five. He brushes his (3), washes his face and gets dressed. Then he has a big breakfast and he goes (4)..... school at half past six. Classes start at seven and (5) at a quarter past eleven. Today he (6) Math, English , History and Literature. After classes, he goes home and has lunch at twelve.

- | | | | |
|---------------|-----------|-----------|-------------|
| 1. A. student | B. doctor | C. nurse | D. teacher |
| 2. A. get | B. gets | C. go | D. goes |
| 3. A. tooth | B. eye | C. teeth | D. ear |
| 4. A. at | B. in | C. on | D. to |
| 5. A. start | B. begin | C. finish | D. finishes |
| 6. A. have | B. has | C. is | D. are |

B. Nam is a student at Nguyen GiaThieu School. He's in (1).....6A. Every morning, he gets (2).....at half past five. He brushes his teeth, (3).....his face and gets dressed. Then he (4).....his breakfast at six o'clock. He goes to school at half past six. (5)..... isn't big. It's a small school. It has two floors and Nam's classroom is on the (6).....floor.

School : THCS Tân Bình

- | | | | |
|------------------|---------------|-----------------|-----------------|
| 1. A. grade | B. school | C. house | D. class |
| 2. A. with | B. in | C. up | D. to |
| 3. A. watches | B. washes | C. watch | D. wash |
| 4. A. drinks | B. has | C. goes | D. works |
| 5. A. school Nam | B. Nam school | C. Nam's school | D. school Nam's |
| 6. A. three | B. two | C. one | D. second |

VI. READING COMPREHENSION

Reading 1:

Nancy lives in a house near the sea. It is an old house, about 100 years old and **it's** very small. There are two bed rooms upstairs but no bathroom. The bathroom is down stairs, there is a living room where there is a lovely old fire place. There is a garden in front of the house. The garden goes down to the beach and in the spring and the summer there are flowers everywhere. She likes walking with her dog, Rack.

She loves her house for many reasons: the garden, the flowers in summer, but the best thing is the view from her bedroom window.

1. Nancy's house is far from the sea.
2. Her house is quite old and it's very big.
3. There are a lot of flowers in the spring and the summer.
4. There are 3 bedrooms in her house.

5. What is the main idea of the text?

- | | | | |
|-------------------|-------------------|------------------|--------------------|
| A. Nancy's school | B. Nancy's family | C. Nancy's house | D. Nancy's friends |
|-------------------|-------------------|------------------|--------------------|

6. What does "**it**" in line 1 refer to?

- | | | | |
|--------------------|-----------------|------------------|--------------|
| A. The living room | B. The bed room | C. The bath room | D. The house |
|--------------------|-----------------|------------------|--------------|

Reading 2

I'm Nam. Here is the photo of my family. This is my father. He is a teacher. He teaches at a high school. The school is far so he has to get up early to travel to work. This is my mother. She works in a bookstore near my house. After work, she prepares meals for the whole family. We often help **her** when we're free. My sister is twenty and she is a student. She's going to be a teacher, too. I'm the youngest in my family. We live happily in a small house but our happiness is big.

1. His father is a teacher _____
2. His father doesn't get up early _____
3. Nam is the youngest person in his family _____
4. They usually have meals outside _____

5. What is the main idea of the text?

- | | | | |
|-----------------|------------------|-----------------|----------------------------|
| A. Nam's school | B. Nam's friends | C. Nam's family | D. Nam and his school work |
|-----------------|------------------|-----------------|----------------------------|

6. What does "**her**" in line 4 refer to?

- | | | | |
|---------------|---------------|----------------|----------------|
| A. His mother | B. His sister | C. His teacher | D. his brother |
|---------------|---------------|----------------|----------------|

VII. WORD FORMS: (1.0 pt)

1. My mother is a..... of English. (TEACH)

2. My elder brother plays video games a week. (ONE)
3. My aunt has two..... , a boy and a girl. (CHILD)
4. September is the month of the year. (NINE)
5. She us English at school. (TEACHER)
6. Mai's sister is a (STUDY)
7. Lan's classroom is on thefloor. (TWO)
8. Her are small and white. (TOOTH)
9. She is an only in the family. (CHILDREN)
10. Our school has..... floors. (SECOND)

VIII. WRITE: (2.5 pt)

A. Transformation: (2.0 pt)

1. There are four people in her family
→ Her family
2. What's the time?
→ What?
3. Does Phong's school have forty classrooms?
→ Are?
4. Hoa has a brother, Nam.
→ Hoa is
5. Tuan walks to school every day.
→ Tuan goes
6. Huong's school bag is new.
→ Huong has

7. Are there fifty teachers in your school?
→ Does?
8. This school is small.
→ It is
9. Our school has forty-two classrooms
→ There
10. There are twenty - six students in our class.
→ Our class

B. Make Questions:

1. He has breakfast at 6.30 every day.
→
2. My room is on the second floor.
→
3. She is in class 6/1.
→
4. Nam washes his face every morning.
→
5. Her school has two floors.
→

6. My sister is in grade 6
→
7. Yes. Ba goes to school at seven o'clock.
→
8. She brushes her teeth after meals.
→
9. No. My classroom is small.
→
10. She is in the school yard.
→

C. Rearrange: (0.5 pt)

1. What time / get up / does your father / and have breakfast / ? /
→
2. cities/ are there/ how many / ? / in your country /
→
3. Jane / at eight o'clock / goes to school / every morning. /
→
4. at six forty./ at six twenty / I have breakfast / and go to school /
→
5. it's on the fifth floor/ Peter's classroom / has twenty desks/ and/
→
6. Hoa's school bag / and / is on the table/ it's big/
→
7. to seven / We go to school/ every morning./ at a quarter/
→
8. in class / I am /and / 6D / in grade 6 /
→
9. is / in the country /Ha's house / it's small/ and.
→
10. class 6A/ I am / in / on / the first floor / and / my classroom is /
→

UNIT 5: THINGS I DO (TB)

I. LISTEN:

1. Listen to the CD and decide whether the statements are TRUE or FALSE

1. Nga gets up at half past six.
2. Nga goes swimming every morning.
3. Nga plays games every afternoon.
4. Every evening, Nga does her homework.

2. Listen to the CD and decide whether the statements are TRUE or FALSE

1. Nga and Ba have history on Tuesday and Thursday.
2. Nga and Ba have Math on Monday, Wednesday and Saturday.

3. Lan doesn't have Math on Friday.
4. Nga, Ba and Lan have Math on Friday.

II. PRONUNCIATION:

Choose the word whose main stress pattern is not the same as that of the others:





- | | | | | |
|------------------|--------------|---------------|---------------|-------|
| 1. A. homework | B. morning | C. music | D. routine | |
| 2. A. balloon | B. soccer | C. shower | D. dinner | |
| 3. A. quarter | B. country | C. history | D. geography | |
| 4. A. timetable | B. exam | C. Wednesday | D. history | |
| 5. A. literature | B. Saturday | C. volleyball | D. eleven | |
| 6. A. homework | B. routine | C. listen | D. basketball | |
| 7. A. breakfast | B. classmate | C. geography | D. armchair | |
| 8. A. soccer | B. armchair | C. timetable | D. music | |
| 9. A. literature | B. music | C. homework | D. eraser | |
| 10. A. telephone | B. afternoon | C. stereo | D. shower | |

III. MULTIPLE CHOICE:

1. She doesn't History.
 A. likes B. like C. to like D. liked
2. Today's Sunday. The day..... tomorrow is Tuesday.
 A. for B. in C. after D. before
3. She works a construction site.
 A. in B. on C. for D. Ø
4. She often helps her mother to do the in her free time.
 A. works B. housewife C. housework D. homework
5. I go to school at a quarter past seven
 A. seven fifteen B. seven thirty C. seven forty five D. seven five
6. What she do after school?
 A. do B. time C. does D. Ø
7. We have four... today: English, History, Math and Literature.
 A. grades B. games C. classes D. sports
8. We have English..... Monday
 A. on B. in C. at D. of
9. Washing dishes is her daily
 A. breakfast B. lunch C. dinner D. routine
10. Do.....play games?
 A. children B. girl C. boy D. student
11. Is she young old?
 A. and B. or C. but D. too
12. After doing morning exercises, she and then goes to school.
 A. takes a shower B. shower C. take shower D. shower take
13. does Lan do after school? - She listens to music.
 A. Where B. Which C. What D. When
14. What time do they have Literature?
 A. how B. What C. Which D. When

15. Timetable is also:
 A. table B. time C. schedule D. line
16. My teacher uses a map to show where Viet Nam is in our lesson.
 A. Math B. History C. Literature D. Geography
17. Does she play soccer? – No, she..
 A. do B. don't C. does D. doesn't
18. Hoa: How about visiting Huong Pagoda?
 A. That's a good idea B. All right
 C. Yes, let's D. All are correct
19. Let's go to Lotte Mart for shopping. -
 A. Great idea! B. Yes, we do. C. You're welcome. D. No, I am not
20. In World Cup, people only play.....
 A. volleyball B. soccer C. basketball D. games

IV. CAUTION SIGNS-WARNINGS:

| | |
|--|---|
| <p>1. What does this sign say?</p>  <p>A. restaurant ahead B. no food and drink here C. buy food and drink here D. weigh luggage area</p> | <p>4. What does this sign say?</p>  <p>A. no crossing B. no parking C. no fishing D. no littering</p> |
| <p>2. What does this sign say?</p>  <p>A. you can't listen to music here B. you can't use mobiles here C. you must switch mobiles off D. B & C are correct</p> | <p>5. What does this sign say?</p>  <p>A. make noise B. be quiet C. keep silent D. B & C are correct</p> |
| <p>3. What does this sign say?</p>  <p>A. no fishing B. no diving C. no swimming D. no surfing</p> | |

V. CLOZE TEXT:

1. His name is Nam. He is eleven years old. Every morning, he (1) up at six. He washes his face. At six thirty, he has (2) then he goes to school. His class (3) at seven and

finishes at half past eleven. In the afternoon, he plays (4). In the evening, he does his (5) then watches TV. He (6) to bed at 9 o' clock.

1. A. get B. go C. gets D. looks
 2. A. lunch B. dinner C. breakfast D. supper
 3. A. starts B. have C. start D. has
 4. A homework B. soccer C. exercise. D. aerobics
 5. A. books B. tennis C. house D. homework
 6. A. does B. goes C. plays D. sleeps

2. I get ____ (1) ____ at 5 in the morning, take a shower and have a big breakfast with my wife. My wife goes for work at 6.00 and I ____ (2) ____ the newspaper for half an hour. I leave the house at 6.30. The museum is ____ (3) ____ my house, so I walk to work. I have ____ (4) ____ in the restaurant at 12 o'clock and then I walk home. My wife works in the morning and she is usually at the house ____ (5) ____ I get home. In the afternoon, I relax at home and ____ (6) ____ to the park with my wife. I don't go to work on Saturdays and Sundays.

- | | | | |
|-----------------|----------|------------|--------------|
| 1. A. on | B. out | C. dressed | D. up |
| 2. A. read | B. watch | C. get | D. buy |
| 3. A. small | B. far | C. near | D. big |
| 4. A. breakfast | B. lunch | C. dinner | D. lunchtime |
| 5. A. where | B. how | C. when | D. what |
| 6. A. go out | B. go in | C. go away | D. go up |

VI. READING COMPREHENSION:

1. It's Monday and Linh is very busy. She has many classes today. She has History from seven to seven forty-five and Literature from seven fifty to eight thirty-five. The third period is about Geography. After ten-minute break, she has English from nine thirty-five to eleven ten. Her classes finish at ten past eleven.

Answer True or False

1. Linh is very busy because she has many classes on Monday.
2. She has History from seven to seven forty.
3. Literature is her second period.
4. After ten-minute break, she has Geography.

Choose the best answer

1. How many subjects does Linh have on Monday?
A. three B. four C. five D. two
2. The synonym of "classes" is.....
A. periods B. grades C. students D. rooms

2. My name is Nga. My school is on Le Loi Street. It has two floors. There are sixteen classrooms and three hundred students in my school. Our classes begin at one and finish at ten past five. After school, I play badminton. At a quarter to seven, I have dinner. Then I do my homework. I go to the bed at half past ten.

Answer True or False

1. Nga is a student of the two-floor school on Le Loi Street.
2. There are sixteen students in her school.
3. The first period begins at one o'clock.
4. She goes to bed after doing her homework.

Choose the best answer

1. A quarter means _____
A. 1/2 B. 1/4 C. 1/3 D. 1/5
2. How many hours do her classes last?
A. 4hours B. 4hours 5 minutes C. 4hours 10 minutes D. 4hours 15 minutes

VII. WORD FORMS:

1. I go to _____ at six every day. (schooling)
2. He always does his Math _____ after school. (home)
3. My mom seldom goes _____ late. (house)
4. When does your class _____? (start)
5. We don't have our _____ today. (time)
6. This is the _____ of the story. (ending)
7. I have to do the _____ (house)
8. They have _____ at 7p.m. (dine)
9. I often get _____ before school. (dress)
10. Our house _____ a big yard. (have)

VIII. WRITE:

A. Rearrangements:

1. his parents/ live with/ in the country/ he doesn't
→ He doesn't
2. at twenty/ she do/ past four/ what does?
→ What does
3. at/ I go to bed/ in / ten o'clock/ the evening.
→ I go
4. today/ doesn't have/ her timetable/ she
→ She
5. How many/ are there/ in the/ bicycles/ bicycle- shed?
→ How many
6. go to the zoo/ Saturday evening/ does she/ on?
→ Does she
7. on Monday/ Literature / we have/ and Math
→ We have
8. have breakfast/ does not/ Nam/ with his parents
→ Nam
9. your class/does/ start/ what time?
→ What time
10. to work/ my teacher/ every morning/ goes
→ My teacher

B. Make questions:

1. Phong goes to school at seven o'clock.
→
2. We have literature, math, and history on Friday
→
3. It's a quarter past ten.
→
4. Yes, there are 20 girls in my class.
→
5. No, I don't. I don't listen to music every day.
→

6. Our school is in the village.
→
7. We have four classes today.
→
8. Their class finishes at a quarter past five.
→
9. I have Geography on Monday.
→
10. No. They do their Math homework in the evening.
→

C. Transformations:

1. It's ten ten.
→ It's
2. There are two floors in my school.
→ My school
3. I eat a big breakfast at home.
→ I
4. When does she have English?
→ What
5. He goes to school at half past six.
→ He goes
6. How many students does your class have?
→ How many
7. What time is it?
→ What is
8. My first class starts at one o'clock.
→ My first class
9. Our living room has a big table.
→ There is
10. It's five fifteen.
→ It's a

UNIT 6: PLACES (VVT)

I. LISTEN : True or False (Unit 6/ A1 page 62)

- | | |
|--|---------|
| 1. Thuy is 12 and she is a student | 1 _____ |
| 2. Her house doesn't have a yard. | 2 _____ |
| 3. She has a brother. | 3 _____ |
| 4. There is a rice paddy near her house. | 4 _____ |

Listen : True or False (Unit 6/ B1 page 65)

- | | |
|--|---------|
| 1. Minh lives in the country. | 1 _____ |
| 2. His house is next to a bookstore. | 2 _____ |
| 3. There is a hospital near the house. | 3 _____ |
| 4. His mother works in the factory. | 4 _____ |

Listen ; True or false (Unit 6 / C1/ page 68)

- | | | |
|---|--|---------|
| 1. Nga is talking to the librarian. | | 1 _____ |
| 2. She is finding the Physics book. | | 2 _____ |
| 3. The Math books are on the shelves on the left. | | 3 _____ |
| 4. The magazines are on the racks in the middle. | | 4 _____ |

Listen ; True or false (Unit 6 / B3/ page 70)

- | | | |
|---|--|---------|
| 1. The bakery is next to the drugstore. | | 1 _____ |
| 2. The drugstore is opposite the restaurant. | | 2 _____ |
| 3. The toy store is between the police station and the bookstore. | | 3 _____ |
| 4. The children are in the movie theater | | 4 _____ |

II. PRONUNCIATION: Choose the word whose main stress pattern is not the same as that of the others:



- | | | | | |
|---------------------|---------------|---------------|---------------|-----------|
| 1. A. hospital | B. river | C. factory | D. hotel | 1. _____ |
| 2. A. behind | B. opposite | C. museum | D. between | 2. _____ |
| 3. A. geography | B. restaurant | C. bookstore | D. behind | 3. _____ |
| 4. A. engineer | B. museum | C. children | D. farmer | 4. _____ |
| 5. A. beautiful | B. bakery | C. drugstore | D. bookstore | 5. _____ |
| 6. A. factory | B. drugstore | C. opposite | D. classmate | 6. _____ |
| 7. A. stadium | B. village | C. police | D. toystore | 7. _____ |
| 8. A. hospital | B. literature | C. hotel | D. restaurant | 8. _____ |
| 9. A. geography | B. history | C. listen | D. music | 9. _____ |
| 10. A. neighborhood | B. bookstore | C. restaurant | D. drugstore | 10. _____ |



III. MULTIPLE CHOICE:

- | | | | | |
|--|---------------|-------------|--------------|----------|
| 1. There a cinema and two shops near my house. | | | | |
| A. are | B. is | C. yes | D. have | 1. _____ |
| 2. The library is the factory and the museum. | | | | |
| A. on | B. in | C. between | D. under | 2. _____ |
| 3. My house is not far my school. | | | | |
| A. near | B. from | C. in | D. on | 3. _____ |
| 4. Is there a library in your school? _ Yes, | | | | |
| A. there is | B. there are | C. it is | D. it's | 4. _____ |
| 5. There are briefcases on the table briefcase is yours? | | | | |
| A. What | B. Who | C. Whose | D. Which | 5. _____ |
| 6. The restaurant is the drugstore. | | | | |
| A. next | B. near to | C. opposite | D. behind of | 6. _____ |
| 7. There are a lot of books in a | | | | |
| A. factory | B. bookstore | C. stadium | D. bakery | 7. _____ |
| 8. Minh's father is an engineer. He works in a | | | | |
| A. drugstore | B. restaurant | C. school | D. factory | 8. _____ |
| 9. My house is the bookstore and the toy store. | | | | |

- A. near B. between C. next to D. to the left of 9. _____
10. There is a park our school.
A. to the right B. in front C. near D. next 10. _____
11. Nam's father works in a He's a doctor.
A. factory B. hospital C. stadium D. temple 11. _____
12. The cat is the left of the box.
A. to B. in C. at D. on 12. _____
13. Minh lives in the city his father, mother and sister.
A. to B. with C. at D. in 13. _____
14. house is next to a bookstore.
A. They B. Them C. Their D. It 14. _____
15. We eat dinner in a small
A. store B. restaurant C. museum D. bookstore 15. _____
16. Where are the flowers? -They are of the house.
A. front B. behind C. to the right D. the left 16. _____
17. My father in a hospital.
A. works B. workes C. to work D. work 17. _____
18. There big houses near the school.
A. is B. am C. are D. be 18. _____
19. There's big tree behind house.
A. the / a B. the / the C. a / an D. a / the 19. _____
20. My father usually TV after dinner.
A. watches / the B. watches / Ø C. watchs / Ø D. watch / a 20. _____

IV. CAUTION SIGNS - WARNINGS:

| | |
|---|---|
| <p>1. What does the sign say?</p>  | <p>A. You should leave trash here. B. You can put the trash here C. You have to leave trash here D. Don't throw trash on the street</p> |
| <p>2. What does the sign want us to do?</p>  | <p>A. It isn't dangerous here B. You shouldn't keep guard here C. You must be careful here D. You can play game here</p> |
| <p>3. What does the sign say?</p>  | <p>A. You can enter here B. You mustn't enter this area C. You should come here D. You need to visit it</p> |

| | |
|---|--|
| <p>4. What does the sign want us to do?</p>  | <p>A. You have to visit this area B. You should play soccer here C. This place is very safe D. This place is unsafe. You should stay clear.</p> |
| <p>5. What does the sign want us to do?</p>  | <p>A. You must be careful while working here B. You don't need to be careful here C. You can enter this place D. You want to visit this place</p> |

V. CLOZE TEXT:

Passage 1: Hi, my name is Lucas and I (1) _____ from the United States. I am 24 years old and I (2) _____ in a small town near Vancouver called Brighton. I don't have a job now, but normally I (3) _____ as a salesman. I am not married. I live with my family (4) _____ a nice house in Brighton. My sister is an actress, but she isn't very famous. She acts in a local theater in (6) _____ town. On the weekends, we like to go camping in the small forest near our house. I normally (8) _____ up at eight o'clock, but on Thursdays I get up at six o'clock because that is the day I go running at the park.

- | | | | |
|-------------|---------|---------|----------|
| 1. A. come | B. go | C. is | D. go |
| 2. A. bring | B. take | C. read | D. live |
| 3. A. write | B. work | C. buy | D. sing |
| 4. A. in | B. out | C. from | D. over |
| 5. A. she | B. they | C. our | D. their |
| 6. A. get | B. read | C. eat | D. study |

Passage 2: Minh lives (1) _____ the city with his mother, father, and sister. (2) _____ house is next to a store. On the street, (3) _____ a restaurant, a bookstore and a temple. In the (4) _____, there is a hospital, a factory, a museum and stadium. Minh's father works (5) _____ the factory. His mother works in the hospital because she is a (6) _____.

- | | | | |
|----------------|--------------|---------------|-----------------|
| 1. A. in | B. on | C. to | D. from |
| 2. A. He | B. His | C. They | D. There |
| 3. A. there is | B. there are | C. there has | D. has |
| 4. A. park | B. parks | C. neighbor | D. neighborhood |
| 5. A. in | B. on | C. to | D. from |
| 6. A. doctor | B. engineer | C. journalist | D. worker |

VI. READING COMPREHENSION:

Passage 1: Hi, my name is Amy. I am twelve years old. We have a small toy shop in our neighborhood. My father says Fridays are the busiest day in our toy shop. So after school, my mom takes me there to help my dad. That's another reason why I like Fridays. We allow kids to play with the toys when they

are in the store. My father says I am responsible for the toys and that I need to watch and make sure nothing breaks. Many kids from my school and neighborhood also come to the shop to look at our new toys. It is always noisy here. Because it's full of babies and small children. Little girls tend to go for dolls, boys go for cars. Some just want to play with the toys, some actually want to buy them. It's a bit tiring for me but I like going to the shop and helping my father.

1. There is a big toy shop in Amy's neighborhood.
2. The shop allows kids to play with the toys.
3. It is not always noisy in the toy shop.
4. Girls love cars and boys love dolls.

Choose A, B, C or D:

5. Which of the followings is incorrect?

A. Amy goes to school.

B. Amy enjoys helping his father in the toy shop.

C. Kids can play with the toys at the store without buying them.

D. Amy's mother works at the toy shop too.

6. Why does Amy help his father on Fridays?

A. Because it's the busiest day.

B. Because she doesn't have school on Fridays.

C. Because she wants to play with the toys.

D. Because she doesn't like Fridays.

Passage 2: Every summer Nichole goes to the countryside for a month. She stays at her uncle's farm and helps him. She works very hard but she likes it because she loves to spend time with her cousin Macy. Every morning she wakes up at six o'clock, first she collects the eggs and feeds the chickens, then she has breakfast at 6:30 and after breakfast, she helps her aunt with the house chores for an hour. She can't wait to spend time with her cousin Macy. **They** always have a great time together. They climb trees, pick fruits and flowers. They love being outdoors. They come back home before dark and get ready for dinner. After dinner, they go out and feed the animals. Before they go to bed they watch TV for a little bit or read books. They are always very tired at the end of the day and usually fall asleep watching TV or reading.

1. Nichole goes to the countryside every summer.

2. Nichole has breakfast at 6 o'clock.

3. Nichole and Macy like to be together but they don't like being outdoors.

4. Nichole and Macy usually fall asleep while watching TV and reading books.

Choose A, B, C or D:

5. What is the word "**They**" refer to?

A. Nichole and her aunt

B. Macy and her mother

C. Nichole and Macy

D. Nichole and her uncle

6. Which one of the following questions you cannot answer?

A. How long does Nichole stay at her uncle's farm?

B. How does Nichole help her uncle and aunt?

C. What does Nichole do before she goes to bed?

D. What's her favorite food?

VII. WORD FORM:

1. The often work on the farm from the early morning. (village)

2. She is a lonely (flower)

3. There is a near my house. (bake)
4. Sapa is (mountain)
5. The..... like playing outside activities. (child)
6. This girl is(beautify)
7. His daughter enjoys herself. (beautiful)
8. There are many in the garden. (florist)
9. I want a delicious cake for my mother (bakery)
10. Their friends live in the (villager)

VIII. WRITE:

A. REARRANGEMENT:

1. trees and flowers / are / in the garden / There / .
→
2. in an apartment / We / next to / live / MB bank / .
→
3. In front of / is / There / supermarket / a shoe store / .
→

4. is opposite / The pharmacy / the bakery/ .
→
5. ?/to the left of/what is/parking lot / .
→
6. or a house / Do / an apartment / live in /?
→
7. does your house / How many / have / rooms /?
→
8. waters the plants / who / every morning/ ?
→
9. Do you / to sweep / know / the floor /?
→
10. eats dinner / who / for you / ?
→

B. TRANSFORMATION:

1. He lives at 100 Nguyen Du street in Hanoi.
→ His address is
2. My house is to the left of the bank and to the right of the school.
→ My house is
3. What time do you feed the fish?
→ When?
4. How many floors does your house have?
→ How many floors are.....?
5. Would you like to listen to music?
→ Do you?
6. What is his job?
→ What does

7. There are 20 desks in my classroom.
→ My classroom
8. I don't have enough money to buy this car.
→ I have.....
9. She does the laundry at seven fifteen.
→ She
10. What is your address?
→ Where.....?

C. MATCHING:

A

1. What do you do after school?
2. What time do classes start?
3. When does she have Civic education?
4. Which classes does he have on Monday?
5. What is in front of your house?
6. Where is she?
7. How many sisters do they have?
8. Which class is your brother in?
9. What do you do?
10. Where do her parents live?

B

- a. a yard
- b. She has Civic education on Friday.
- c. on Monday, he has Math.
- d. at 7.15 a.m.
- e. I have my mom do the housework.
- f. a sister.
- g. She is making lunch in the kitchen.
- h. He is in class 6a2.
- i. They have in Korea.
- j. a construction worker

UNIT 7: YOUR HOUSE (HHT)

I. LISTEN: Listen to the CD (text books) and decide whether the statements are TRUE or FALSE.

Exercise 1

1. Ba lives in an apartment in the city.
2. The place where he lives is not very noisy.
3. There are not any stores in Chi's country.
4. There are trees and flowers, a river, a lake and paddy fields near her house.

Exercise 2

1. Hoang gets up at five thirty.
2. He has breakfast before he takes a shower and gets dressed.
3. He goes to school on foot because the school is near his house.
4. He doesn't have lunch at twelve o'clock at home.

II. PRONUNCIATION: Choose the word whose main stress pattern is not the same as that of the others

- | | | | | |
|-----------------|----------------|----------------|--------------|----------|
| 1. A. telephone | B. afternoon | C. bakery | D. market | 1. _____ |
| 2. A. apartment | B. eraser | C. geography | D. vegetable | 2. _____ |
| 3. A. engineer | B. supermarket | C. quiet | D. clinic | 3. _____ |
| 4. A. travel | B. geography | C. motorbike | D. noisy | 4. _____ |
| 5. A. photo | B. garden | C. behind | D. beautiful | 5. _____ |
| 6. A. timetable | B. bookstore | C. restaurant | D. between | 6. _____ |
| 7. A. afternoon | B. engineer | C. mathematics | D. hotel | 7. _____ |
| 8. A. police | B. mountain | C. garden | D. soccer | 8. _____ |

- | | | | | |
|------------------|-----------|--------------|------------|-----------|
| 9. A. country | B. flower | C. travel | D. museum | 9. _____ |
| 10. A. breakfast | B. bakery | C. drugstore | D. routine | 10. _____ |

III. MULTIPLE CHOICE:

1. _____ there a restaurant near your house?
A. Is B. Are C. Do D. Does 1. _____
2. My father goes to work _____ motorbike.
A. on B. by C. with D. to 2. _____
3. Is your apartment _____? No, it isn't. It's small.
A. beautiful B. big C. noisy D. quiet 3. _____
4. _____ does he go home? – By bike
A. How B. What C. How many D. Who 4. _____
5. Minh's father works _____ the factory.
A. at B. in C. on D. to 5. _____
6. There _____ many flowers in the garden.
A. is B. are C. am D. be 6. _____
7. Does Loan do exercise very morning? - Yes, _____.
A. it does B. she doesn't C. she does D. she do 7. _____
8. How does your father _____ to work?
A. travels B. travel C. to travel D. traveling 8. _____
9. There is a well _____ the house.
A. in B. in front C. next D. behind 9. _____
10. - Is the house beautiful? - _____.
A. Yes, there is B. No, it is C. Yes, it is D. No, there isn't 10. _____
11. Tommy goes to school _____ foot.
A. in B. to C. on D. by 11. _____
12. Tuan and his brother _____ in a house in the city.
A. lives B. to live C. live D. living 12. _____
13. Our house _____ a big yard.
A. have B. has C. do D. does 13. _____
14. _____ aren't any stores near her house.
A. He B. They C. There D. Their 14. _____
15. _____ does her sister work? - In a factory.
A. Where B. When C. What D. How 15. _____
16. To _____ the house, there is a vegetable garden.
A. behind B. the right of C. to the left D. in front 16. _____
17. There are trees and _____ in the park.
A. books B. flowers C. wells D. mountains 17. _____
18. Hoang has breakfast, then he _____ the house at 6.30.
A. leaves B. plays C. walks D. lives 18. _____
19. How do the _____ travel to school? - They walk to school.
A. children B. boy C. student D. teacher 19. _____
20. There aren't _____ stores in the country.
A. many B. any C. some D. two 20. _____

IV. CAUTION SIGNS – WARNINGS:

| | |
|---|---|
|  | <p>1. What does this sign symbolize? A. There is a school near hear B. Drive / ride carefully C. Slow down D. All of the above</p> |
|  | <p>2. What does this sign mean? A. There is a rail way ahead B. There is a construction ahead C. There is a factory ahead D. There is a smoking area ahead</p> |
|  | <p>3. What does this sign represent? A. This is a playground B. Don't make noise C. Children can play here D. A&C are correct</p> |
|  | <p>4. The sign says: A. No smoking B. Keep off the grass C. No entry D. No littering</p> |
|  | <p>5. The sign means: A. Caution! Angry dog B. Caution! Wet floor C. Caution! Wild animals D. Caution! Chemical</p> |

V. CLOZE TEXT:

A. Dear Lan,

Thank you (1)_____ your letter. I'm in the country with my friend, Minh. He lives in (2)_____ old house. But it is beautiful. In front of the house, there is a (3) _____ garden. Behind (4)_____ the house, there is a well. To the left of the house, there (5) _____ paddy fields. To the right of the house, there are (6) _____. Here is a photo.

Write soon.

Love,

Nam

- | | | | | |
|-----------------|---------------|-------------|------------|---------|
| 1. A. about | B. with | C. for | D. of | 1. |
| 2. A. a | B. an | C. the | D. Ø | 2. |
| 3. A. vegetable | B. vegetables | C. trees | D. flowers | 3. |
| 4. A. of | B. from | C. to | D. Ø | 4. |
| 5. A. are | B. is | C. be | D. isn't | 5. |
| 6. A. tree | B. flowers | C. mountain | D. store | 6. |

B. Hello, I'm Quang. I (1)_____ in a house in town. There (2)_____ a lot of stores, buildings, cars, and (3)_____. The streets are always noisy. There are not many parks. People in (4)_____ want fresh air and quiet time very much. But there are many good schools (5)_____ modern hospitals here. You can visit great supermarkets and shopping in (6)_____ town. It's very noisy here.

- | | | | | |
|------------------|--------------|------------|----------|---------|
| 1. A. live | B. life | C. leave | D. lives | 1 |
| 2. A. is | B. are | C. have | D. has | 2 |
| 3. A. motorbikes | B. motorbike | C. train | D. bike | 3 |
| 4. A. country | B. city | C. village | D. town | 4 |
| 5. A. or | B. and | C. of | D. near | 5 |
| 6. A. her | B. their | C. our | D. your | 6 |

VI. READING:

A. My name is Nam. I live in an apartment in town with my family. It's a small apartment, but it's very nice. Near the apartment, there are a lot of stores: a bookstore, a drugstore, a shoe store, etc. In the neighborhood, there is a post office, a clinic and a market. Soit's very noisy here. Every morning, I leave house at half past six. My school is not very far so I walk. My classes start at seven and end at a quarter past eleven. I come home and have lunch at twelve o'clock.

- Nam lives in a small apartment in town with his friends.
- There are a lot of stores near his apartment.
- His school is not near so he goes to school on foot.
- He only goes to school in the morning.
- what does the word "**it**" mean?
A. the post office B. the clinic C. the market D. the neighborhood
- The passage is about _____.
A. the place where Nam lives.
B. the school where Nam studies.
C. the time that Nam comes and leaves school.
D. All A,B,C

B. Advertisement: Torr cottage – south Devon

This beautiful cottage is 500 years old. It is in the countryside near the village Ringmore. There is a post office and a small shop here. The cottage has two double bedrooms, a big bathroom and a toilet. The living room has lovely **antique** furniture and an open fire. There is a big garden with flowers and trees.

There are some very good pubs and restaurants nearby.

Phone: 014796437

Color TV – garage – electric cookers – sea three miles away

True or False?

- The cottage is in south Devon
- The cottage is in the country
- The cottage is far away from the sea
- The cottage is furnished

Questions

- The word "antique" means:
A. Beautiful, rare, old, high quality
B. Beautiful, rare, new, high quality

- C. Beautiful, rare, modern, high quality
 - D. Beautiful, rare, old, low quality
6. The passage is about:
- A. A cottage for sale
 - B. Describe a cottage
 - C. A beautiful cottage
 - D. An old cottage

VII. WORD FORMS:

1. He drives a car. He is a _____ . (drive)
2. She studies math well. She is a _____ student. (well)
3. There is a modern electric _____ in the kitchen. (cook)
4. He goes to school by bike. He _____ to school (cycle)
5. Mai's sister is a _____ . (sing)
6. Is your father a _____ ? (business)
7. She _____ us English at school. (teacher)
8. In my _____ , there is a park. (neighbor)
9. Do you know the _____ of this book? (write)
10. My aunt has two _____ one boy and one girl. (child)

VIII. TRANSFORMATION:

1. The building has five floors.
→ There are
2. It is not easy to learn English.
→ Learning English
3. Nam goes to school by bike every day.
→ Nam
4. He gets up at six fifteen every morning.
→ He gets
5. Living in the city is very noisy.
→ It is not
6. To the left of my house, there is a bookstore; to the right of my house, there is a toystore.
→ My house is
7. Does your garden have any flowers?
→ Are there?
8. In front of my house, there is a lake.
→ My house is
9. Her school is not far her house.
→ Her house
10. Miss Phuong walks to work every day.
→ Miss Phuong goes

IX. SENTENCE REARRANGEMENT:

1. at home/ always/ has lunch/ Mai
→ Mai
2. often/ after school/ read book/ I

- I
3. works/ a hospital/ Minh's mother/ in
→ Minh's mother
4. my house/ two/ near/ bookstores/ there are
→ There are
5. a big yard/ house/ has/ their/
→ Their
6. to school/ my brother/ on foot/ goes/
→ My brother
7. in/ play soccer / they/ the school yard
→ They
8. a/ in/ lives/ she/ beautiful house
→ She
9. a bookstore/ my neighborhood/ there is / in
→ There is
10. home/ at seven/ her father/ leaves
→ Her father

X. MAKE QUESTIONS:

1. The children go to school by bike.
→
2. She lives in a small village.
→
3. Ba's father works in a factory.
→
4. There is a park near my house.
→
5. They go to bed at 10 P.M
→
6. My father travels to work by motorbike every day.
→
7. My classes start at 7 o'clock.
→
8. Yes. He lives in the countryside.
→
9. No. I don't live in town.
→
10. The astronauts travel to the moon by spaceship.
→

Unit 8: OUT AND ABOUT (NQ)

I. LISTEN : Listen and answer True or False.

1. Ba is doing Math.
2. Ba is copying Nam's work.
3. Nga and Huong are playing soccer
4. Tuan is working.

B/ (B1, page 86)

1. Mr Quang is a truck driver.
2. A farmer isn't waiting for Mr Quang.
3. A farmer is taking the vegetables to the market.
4. Mr Quang is eating his breakfast at a foodstall.

II. PRONUNCIATION: Choose the word whose main stress pattern is not the same as that of the others.



- | | | | | |
|-------------------|-----------------|--------------|--------------|-----------|
| 1. A. accident | B. ahead | C. apartment | D. correct | 1. _____ |
| 2. A. dangerous | B. difficult | C. farmer | D. ahead | 2. _____ |
| 3. A. foodstall | B. intersection | C. traffic | D. market | 3. _____ |
| 4. A. geography | B. music | C. routine | D. behind | 4. _____ |
| 5. A. restaurant | B. stadium | C. temple | D. apartment | 5. _____ |
| 6. A. supermarket | B. clinic | C. arrive | D. photo | 6. _____ |
| 7. A. unload | B. country | C. mountain | D. garden | 7. _____ |
| 8. A. telephone | B. businessman | C. housework | D. behind | 8. _____ |
| 9. A. bookshelf | B. people | C. soccer | D. afternoon | 9. _____ |
| 10. A. motorbike | B. noisy | C. clinic | D. museum | 10. _____ |



III. MULTIPLE CHOICE:

1. My sister is waiting _____ the bus now.
 A. with B. of C. for D. at 1. _____
2. You must _____ careful when you cross the streets.
 A. is B. am C. are D. be 2. _____
3. They are _____ badminton now.
 A. doing B. playing C. going D. walking 3. _____
4. There is an intersection ahead. We must slow _____.
 A. fast B. down C. careful D. quiet 4. _____
5. My sister is a _____.
 A. businessman B. doctor C. engineer D. policeman 5. _____
6. _____ is she going now? - She is going to school.
 A. What B. When C. Where D. Who 6. _____
7. A farmer works on a _____.
 A. restaurant B. farm C. factory D. clinic 7. _____
8. My sister can _____ a song.
 A. sings B. sing C. singing D. to sing 8. _____
9. _____ your brothers playing tennis at the moment?
 A. Is B. Do C. Are D. Does 9. _____

10. Minh _____ his house at half past six.
 A. starts B. leaves C. walks D. goes 10. _____
11. How do you _____ to school? – By bus.
 A. work B. leave C. go D. play 11. _____
12. What _____ you doing now? – I’m copying the lesson.
 A. do B. are C. does D. can 12. _____
13. _____ is Mai going ? – To the market.
 A. Where B. What C. How D. Who 13. _____
14. _____ An and Phong watching TV right now?
 A. Do B. Are C. Is D. Does 14. _____
15. A farmer _____ on a farm.
 A. works B. goes C. rides D. teaches 15. _____
16. There are many accidents on this road. It’s a _____ place.
 A. difficult B. dangerous C. careful D. quiet 16. _____
17. Quang is arriving _____ a farm.
 A. in B. at C. on D. to 17. _____
18. _____ is Mai waiting for? – Mary.
 A. What B. When C. Who D. Where 18. _____
19. The sign says “No Parking”. You _____ park here.
 A. can B. must C. must not D. not 19. _____
20. The traffic lights are green. You _____ straight ahead.
 A. can’t go B. cannot to go C. can go D. must not 20. _____

IV. CAUTION SIGNS – WARNINGS:

| | |
|---|---|
|  | <p>1. What does the sign say ?</p> <p>A. No parking B. No stopping C. No standing D. All are correct.</p> |
|  | <p>2. What does the sign mean ?</p> <p>A. You can turn left. B. You cannot turn left. C. You can turn right. D. You cannot turn right.</p> |
|  | <p>3. What does the sign say ?</p> <p>A. You can use cell phones here. B. You can make a phone call here. C. You cannot use cell phones here. D. You cannot buy cell phones.</p> |

| | | |
|--|---|--|
| |  | <p>4. What does the sign mean ?</p> <p>A. Way to the village. B. Way to the hospital. C. Way to school. D. Way to the furniture store.</p> |
| |  | <p>5. What does the sign say ?</p> <p>A. There is a danger ahead. B. There is an intersection ahead. C. You must stop here. D. You cannot go ahead.</p> |

V.CLOZE TEXT:

A. I live in a house near the sea. It is...(1)... old house, about 100 years old and it's very small. There are two bed rooms upstairs...(2)... no bathroom. The bathroom is down stairs... (3)... the kitchen and there is a living room where there is a lovely old fire place. There is a garden in front of the house. The garden...(4)... down to the beach and in spring and summer, ...(5)... flowers everywhere. I like alone with my dog, Rack, but we have a lot of visitors. My city friends often stay with...(6)...

I love my house for many reasons: the garden, the flowers in summer, the fee in winter, but the best thing is the view from my bedroom window.

1. A. a B. an C. the D. any
2. A. and B. or C. but D. too
3. A. between B. next C. near to D. next to
4. A. go B. going C. goes D. in goes
5. A. these are B. they are C. there are D. those are
6. A. me B. I C. my D. I'm

B. Miss Lien lives in a small house ...(1)..... Hanoi. She ...(2)..... English at a school there. She usually has breakfast at seven in the morning and she has ...(3)... at twelve o'clock in the canteen of the school. She teaches her students in the morning. She teaches ...(4).... dialogues on Wednesdays and Fridays. On Mondays, she teaches them grammar. ...(5)... the evening, she usually stays at home and listens to music. She sometimes goes to the movie theatre. ...(6).... always goes to bed at ten o'clock.

1. A. on B. in C. at D. with
2. A. teaches B. teach C. teaching D. teaches
3. A. snake B. dinner C. lunch D. breakfast
4. A. they B. their C. there D. them
5. A. in B. at C. on D. from
6. A. I B. He C. She D. We

VI. READING COMPREHENSION – True or False

A. Miss Lien is a doctor. She works in a hospital. Every day she gets up at 6. She goes to work at twenty to seven. Now she is riding her motorbike to the hospital. The streets are very busy. There are a lot of bikes, motorbikes and cars coming from every direction. So, she is always careful while she is driving. At present, she is coming to an intersection. The traffic lights are red, so she must slow down and stop her motorbike.

- 1. Miss Lien goes to work at six-forty. _____
- 2. There aren't any cars on the street. _____
- 3. Miss Lien is very careless when she rides her motorbike. _____
- 4. She stops her motorbike when the traffic lights are red. _____

Read the passage again and choose the best answer (A,B,C or D)

- 5. Miss Lien must slow down and stop her motorbike _____ the traffic lights are red.
A. so B. or C. but D. because _____
- 6. The word "busy" means _____
A. noisy B. quiet C. nice D. cold _____

B. I'm Long. I'm an engineer. I work in a factory. Every day, I go to work at half past six. Now I'm driving my car to the factory. The roads are always busy at this time of the day, so I can't go fast. I'm coming to an intersection. The traffic lights are red, so I must slow down and stop my car.

- 1. Mr. Long works in a hospital. _____
- 2. He goes to work at six- thirty. _____
- 3. He can't go fast because the roads are always busy. _____
- 4. He can go straight ahead when the traffic lights are red. _____

Read the passage again and choose the best answer (A,B,C or D)

- 5. Mr. Long is talking about _____
A. his factory B. his job C. his car D. his way to work _____
- 6. The word "fast" means _____
A. slowly B. quickly C. left D. right _____

VII. WORD FORMS:

- 1. Miss Mai us English at school. (TEACHER)
- 2. In my, there is a big park. (NEIGHBOR)
- 3. Viet Nam has a lot ofplaces. (BEAUTY)
- 4. We often buy cheap bread in the (BAKE)
- 5. They have many in the summer. (ACT)
- 6. He greets me in a way. (FRIEND)
- 7. Anna likes..... the English speaking contests. (ATTEND)
- 8. We must drive in the street. (CAREFUL)
- 9. Nam's classroom is on thefloor. (TWO)
- 10. Lan speaks English very..... . (GOOD)

VIII. WRITE:

A. Rearrangement:

- 1. doing/ is/ mother/ your/ what?
→ What _____

2. Nam/ Ba/ what/ doing/ are/ and/ now?

→ What _____

3. that/ Hanoi/ to/ going/ businessman/ is/ at present.

→ That _____

4. must/ you/ drive/ carefully/ your/ car

→ You _____

5. roads/ accidents/ many/ are/ there/ our/ on.

→ There _____

6. truck/ is/ he/ driving/ his.

→ He _____

7. street/ can't/ you/ into/ go/ that.

→ You _____

8. waiting/ is/ who/ he/ for?

→ Who _____

9. driving/ Quang/ to/ Hue/ is.

→ Quang _____

10. vegetables/ the/ market/ to/ taking/ is/ he/ the.

→ He _____

B. Make questions for the underlined words or phrase:

1. My parents travel to work by bus.

→ _____ ?

2. Minh goes to school in the morning.

→ _____ ?

3. Ba and Nam are going to Hue now.

→ _____ ?

4. Mr. Hung walks to work

→ _____ ?

5. Mr Quang has lunch at half past eleven.

→ _____ ?

6. A farmer is waiting for him.

→ _____ ?

7. Mr Quang is a farmer .

→ _____ ?

8. Yes. I am doing my homework .

→ _____ ?

9. No. Mr Tuan isn't working.

→ _____ ?

10. He is going to a farm.

→ _____ ?

C. Sentence transformation:

1. They walk to work.

→ They go _____

2. We are traveling to school by bus

- We are _____
3. What does Lan do?
→ What is _____
4. What time does your brother have lunch?
→ When _____
5. How do you go to the hospital?
→ How _____
6. Minh goes to the stadium on foot
→ Minh _____
7. Nga travels to school by bike
→ Nga _____
8. What is Mai's job?
→ What _____
9. When does he go to Ha Noi?
→ What time _____
10. How do Ba and Minh go to the park?
→ How _____

Tuyensinh247.com